

PLAN SHOWING THE PROPOSED ADDITIONS  
 AT NO 43, VENGEESWARAR NAGAR - 3rd  
 CROSS STREET, KODAMBAKKAM VILLAGE,  
 MADRAS. D/N 111 SURVEY NO 5/2 (part)

SCALE: 1" = 8' 0"

REFERENCE	
EXISTING	○
PROPOSED	●
ROAD	—
BOUNDARY	○
DEMOLITION	○

**SPECIFICATION**

FOUNDATION - WITH GEMENT CONCRETE 1'-4" B OVER 6" THK SAND FILL  
 FOOTING - WITH BRICK WORK IN CM 1:5  
 R.C.C. PLINTH BEAM 6" THK  
 BRICK WORK IN CM 1:5 IN SUPER STRUCTURE PARAPET ETC  
 FLOORING - WITH BRICK JELLY CONCRETE AND FINISHED WITH CM15  
 PLASTERING - IN CM 1:4  
 WEATHERING COURSE IN BRICK JELLY CM WITH TWO COURSE  
 OF FLAT TILES LAID TO SLOP  
 ALL WOOD WORK ARE IN TEAK WOOD  
 TWO COATS OF PAINTING OVER ONE COAT OF PRIMER

JOINERY			
D1	DOOR	2' 3" x 7'-0"	100 X 217
D2	DOOR	3' 0" x 7'-0"	093 X 217
D3	DOOR	2'-6" x 7'-0"	077 X 217
W1	WINDOW	3'-0" x 4'-6"	093 X 139
W2	WINDOW	4'-0" x 4'-6"	124 X 139
W3	WINDOW	3'-0" x 3'-6"	093 X 108
V	VENTILATOR	3'-0" x 1'-6"	093 X 046

OWNER  
 K. Suresh Babu

Licensed Surveyor  
 G.S. ANANTH *G.S. Ananth*  
 Civil & Structural Engineer  
 Class-1 Licensed Surveyor  
 L.S. NO - 353  
 Corporation of Madras

Architects -  
**ABHINAV CREATORS**  
 28- Whites Road, Royapettah  
 Madras - 60004  
 Phone. 8520842

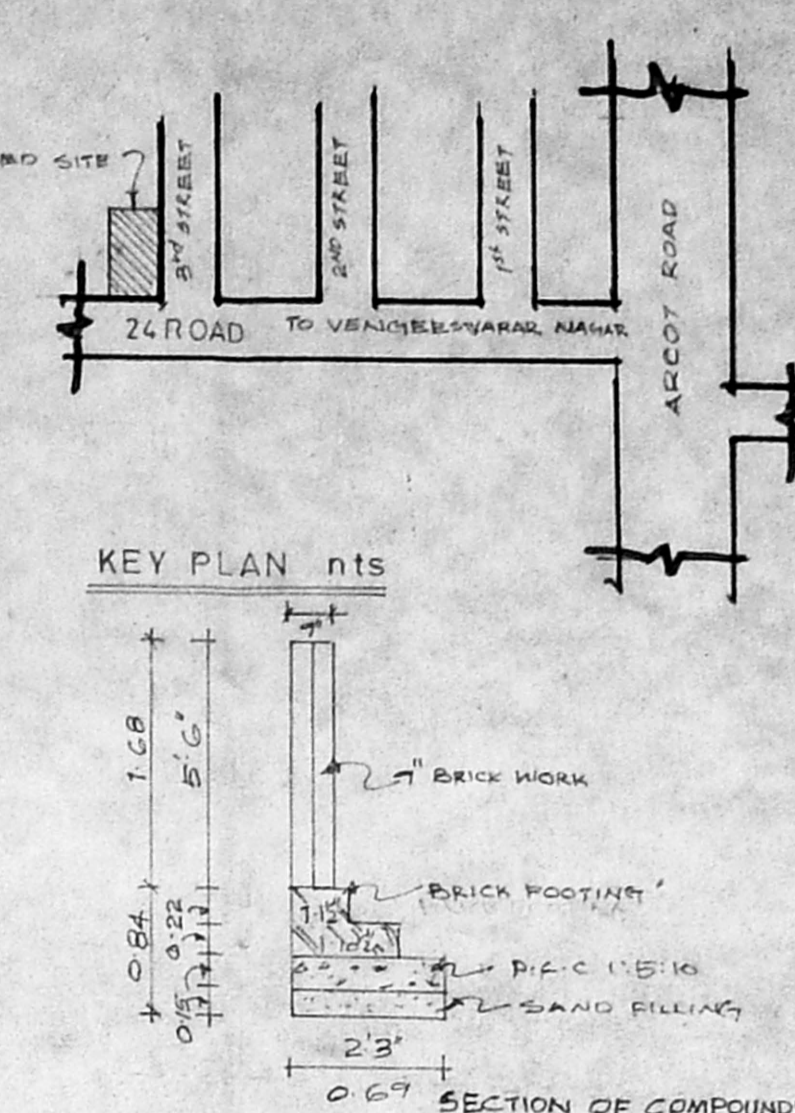
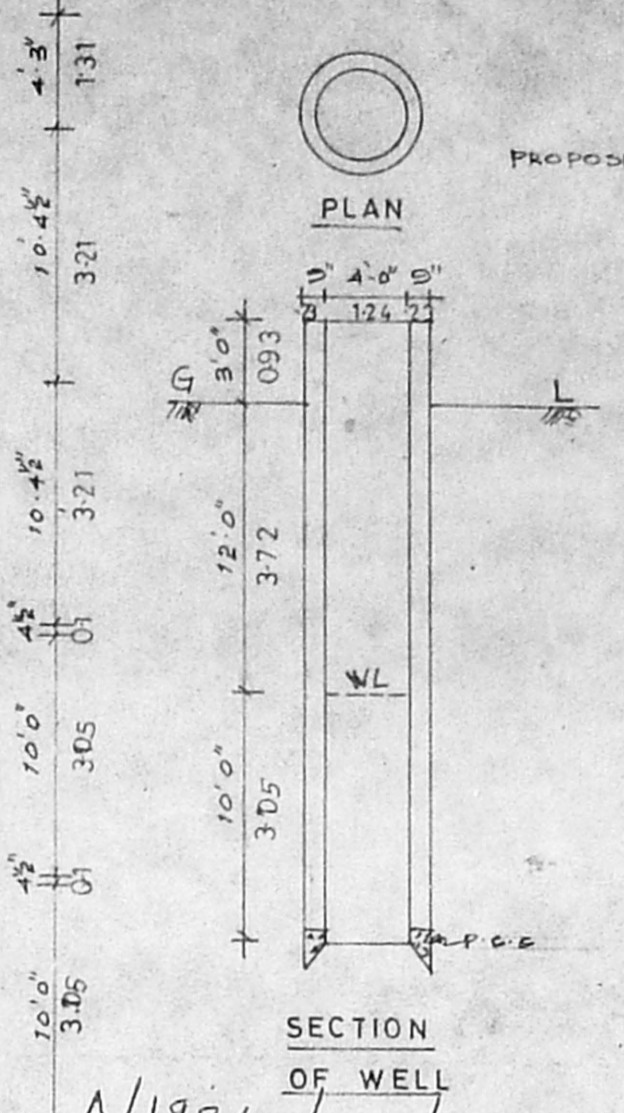
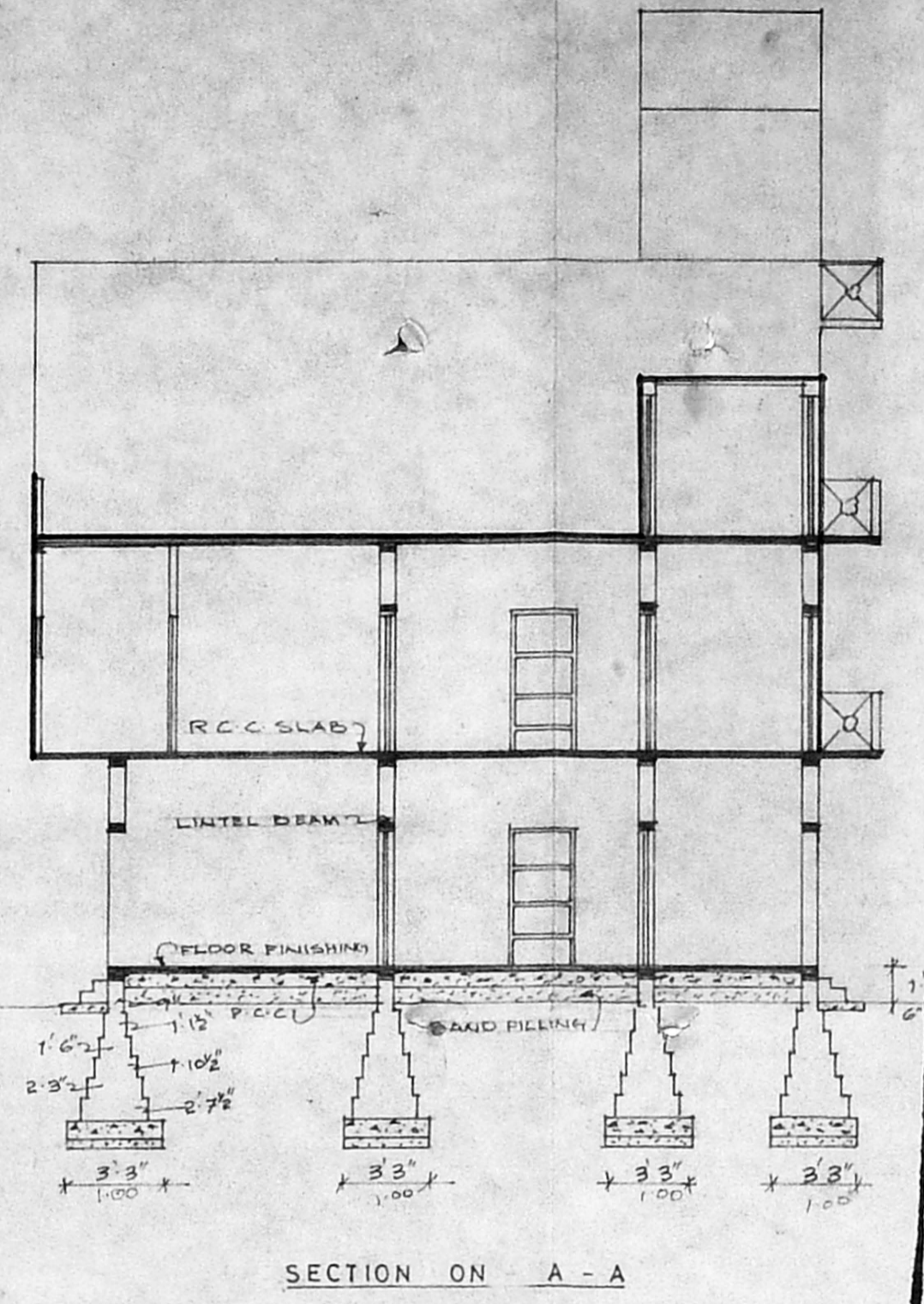
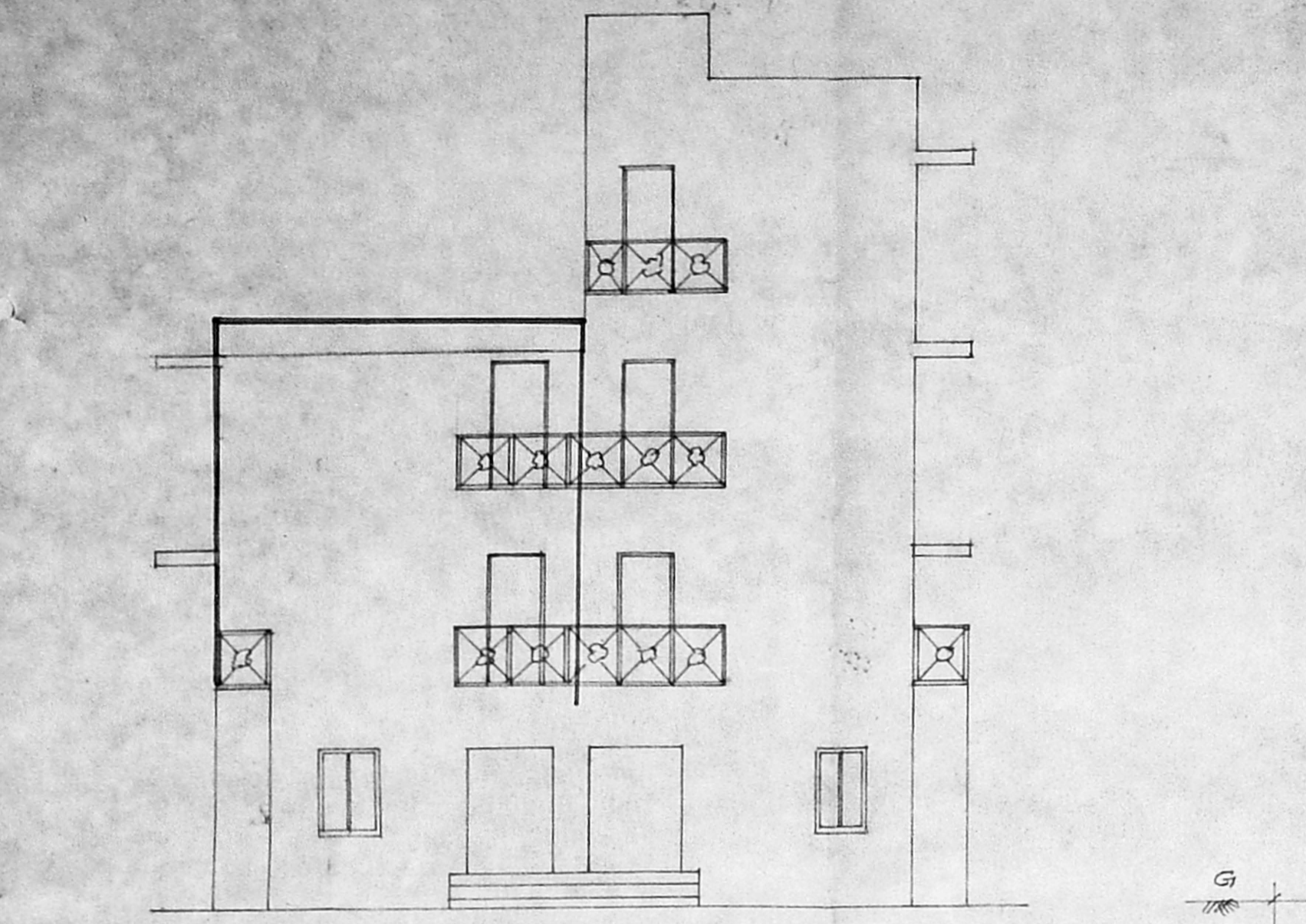

Planning Permit No. A/19343/723/95  
**APPROVED**  
 SUBJECT TO THE CONDITIONS IN THIS OFFICE LETTER.  
 No. A/19343/723/95 Date 11-95  
 FOR MEMBER SECRETARY  
 MADRAS METROPOLITAN  
 DEVELOPMENT AUTHORITY  
 MADRAS - 600 008

**AREA STATEMENT**

PLOT AREA	1625 SQFT	151.00M <sup>2</sup>
EXISTING G FLOOR	646 SQFT	60.00M <sup>2</sup>
PROPOSED F FLOOR	550 SQFT	51.10M <sup>2</sup>
AREA FOR DEMOLITION	96 SQFT	8.92M <sup>2</sup>

